

POP-8

PLAT OF SURVEY
-OF-

LOT 19 OF OAKWOOD PARK, BEING A
SUBDIVISION IN PART OF GOVERNMENT
LOT 2, IN THE NORTHEAST 1/4 OF
FRACTIONAL SECTION 8, TOWNSHIP 4
NORTH, RANGE 18 EAST, IN THE TOWN
OF EAST TROY, WALWORTH COUNTY,
WISCONSIN.

SURVEY FOR: HACKBARTH BUILDERS

BEARINGS HEREON RELATE TO THE SOUTH LINE OF LOT 19, OAKWOOD
PARK SUBDIVISION. ASSUMED BEARING IS S63°00'00"W AS PLATTED.

- LEGEND
- FOUND CONCRETE MONUMENT
 - FOUND IRON PIPE
 - FOUND P.K. NAIL
 - RECORDED AS

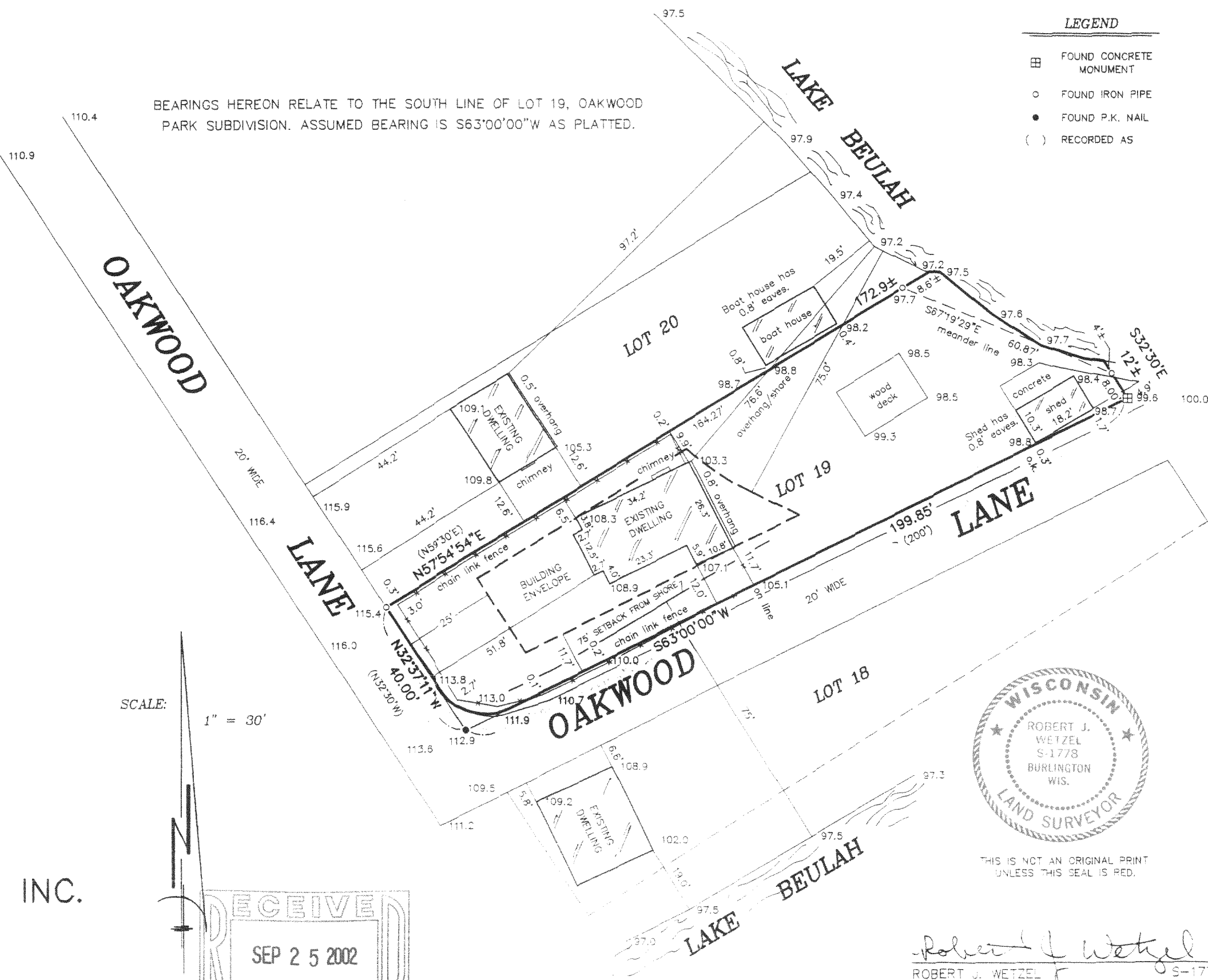

"I hereby certify that I have surveyed the above described property and that the above map is a correct representation thereof and shows the size and location of the property, its exterior boundaries, the location of all visible structures and dimensions of all principal buildings thereon, boundary fences, apparent easements, roadways and encroachments, if any."

"This survey is made for the use of the present owners of the property, and those who purchase, mortgage, or guarantee the title thereto within one year from date hereof."

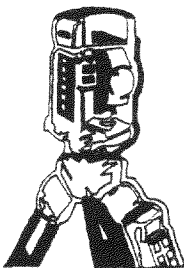

B.W. SURVEYING, INC.
LAND SURVEYS
MAPPING AND PLANNING
412 N. PINE STREET
BURLINGTON, WI 53105
(262)-767-0225

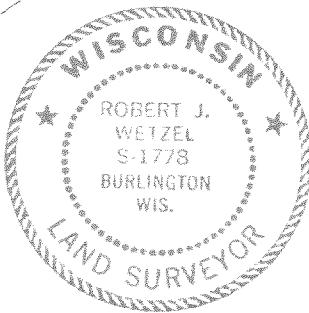
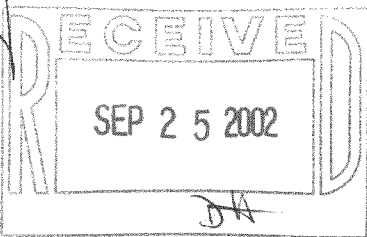

THIS IS NOT AN ORIGINAL PRINT
UNLESS THIS SEAL IS RED.

Robert J. Wetzel
ROBERT J. WETZEL S-1778

AUGUST 23, 2002
DATE

5544
JOB NUMBER

418-1584